

- N/F J.R. BOLING -

O.I.P. N70-05E → O.I.P.

72.0

WOOD PICKET FENC. 4' CHAIN LINK FENC.

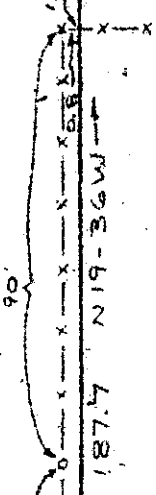

FILED GREENVILLE CO., S.C. OCT 3 8 42 AM '85 DONNIE S. TANKERSLEY R.M.C.

TAYLORS ROAD

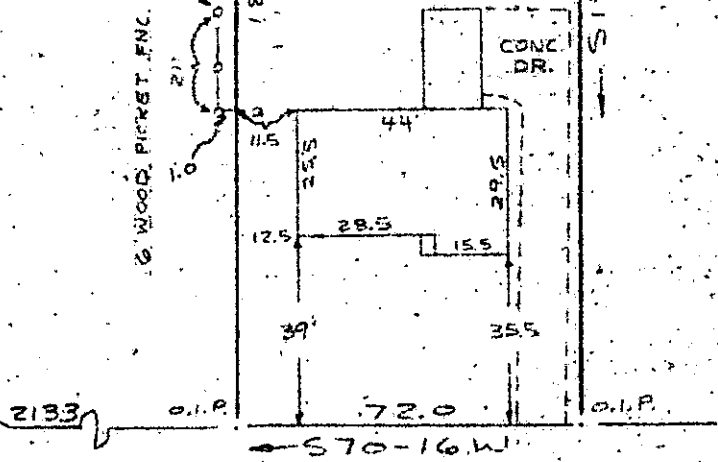

Note: Improvements on this lot are not in a flood hazard area.

Note: 5' drainage & utility easement each side of all side & rear lot lines.

SUNRISE DRIVE WATER & SEWER IN ST. R/W.

PROPERTY OF

PHILIP WILBUR HENRIC NEAR GREENVILLE, S.C. SCALE: 1" = 40' 27 SEPT 1985

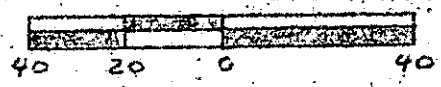

This is to certify that on the 27th day of Sept. 1985, I surveyed the property shown on this plat, being known as lot 5 on plat of SUNRISE TERRACE and recorded in the REC Office Greenville County, S. C., in Plat Book " 5 - D " at Page 15; and that the property lines, walls and buildings are as shown hereon, and that the walls and buildings located on said lot do not encroach or project on adjacent street or property, and that no adjacent walls or buildings encroach or project on said premises, and no power lines cross this property except as shown hereon.

11-Z-24

OCT 3 1985 11682 ✓

R. B. Bruce, RLS #19526

CAROLINA SURVEYING CO. 112 Manly 20803 85 Greenville, S. C. 401

Recordable Plat